

Calculations for Area of.....

True Bearing of Field Book	Distance N.	S.	E.	W.	Multipliers	Double Areas

Survey approved as adjusted
Harry + William Date 15.10.1903.

Asimuth observed at
or assumed from S.I.C. Lat. 5
Date of Marking 20. May. 1885
Field Book No. 83. Page 4
Scale 4 Chains to an Inch.

M. Quinn Licensed Surveyor
Date 13.7

Dept of Land Administration
1000 64754

Cont. Bearing	Dist in HRS. or 1/320	Dist of Tree	Cont. Bearing	Dist in HRS. or 1/320	Dist of Tree
A			F		
B			G		
C			H		
D			J		
E			K		

I hereby certify that I personally performed the Survey represented on this diagram which to the best of my belief is accurate and the work has been executed in accordance with the Regulations for the guidance of Surveyors.

Account passed Approval, Notice sent. Book. Fol.

Calculation Bk. No. 32 Folia 62-70 On Standard Plan
Compared with F.R. S. 4-4-44 " Working " Parkerville 1/1/1903
Examined. Registered. 13/10/03
Diagram passed by Rev. Surveyor 18.7.03

709

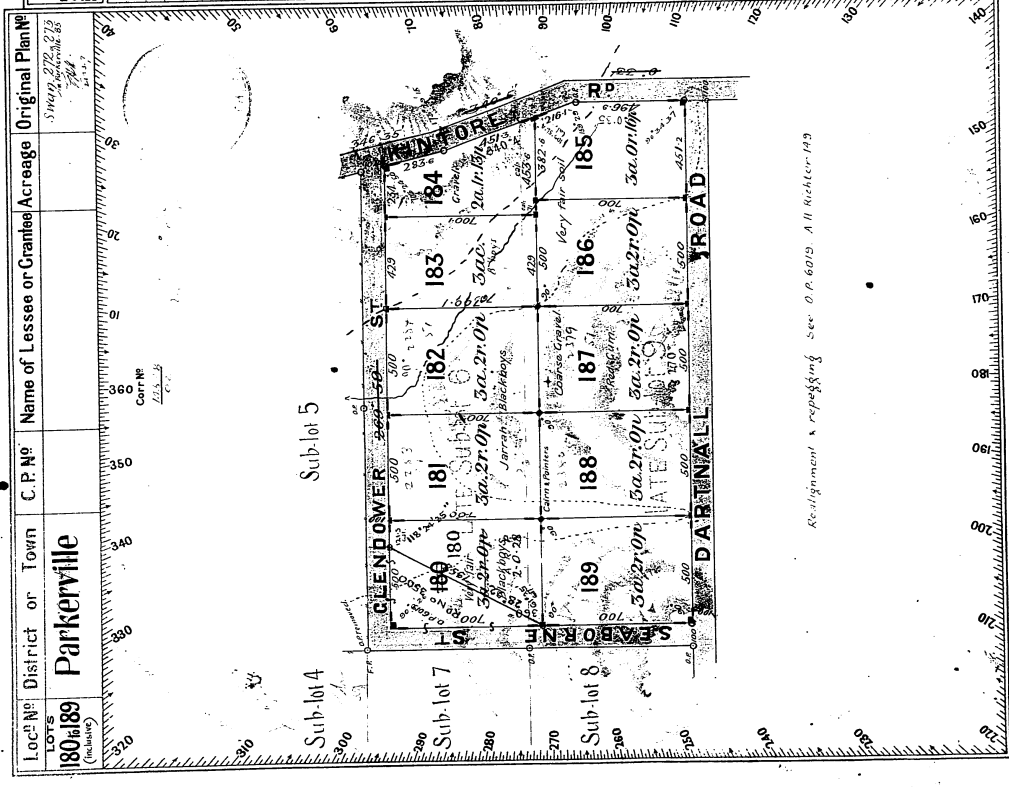

Lot No.	District or Town	C.P. No.	Name of Lessee or Grantee	Original Plan No.
180 and 189 (including)	Parkerville	360		5142, 272, 271